

North Ariel View

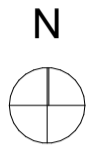

Site Location Plan (NTS)

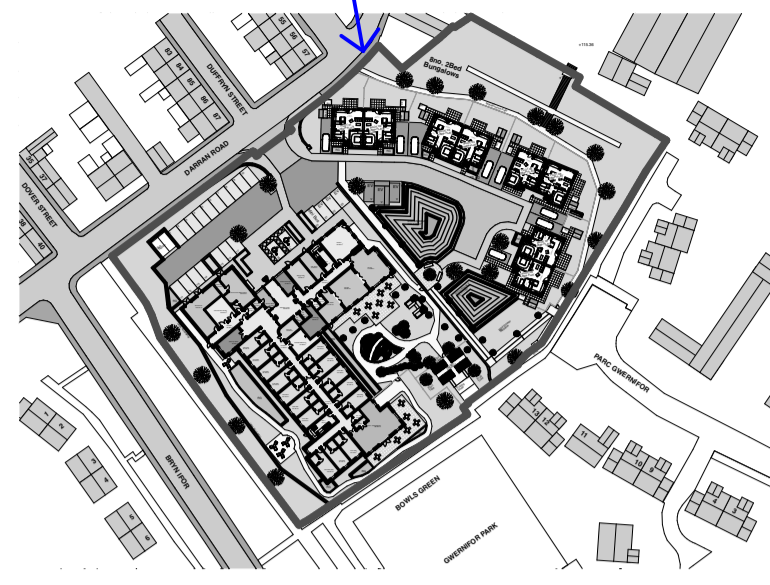

North Ariel View (NTS)

NOTES

This drawing is the copyright of Quattro Design Architects Ltd and should not be reproduced in whole or in part without written permission. Only figured dimensions to be used for construction. Check all dimensions on site. Any discrepancies are to be reported to the Architect as soon as possible.

REVISIONS

REV. DATE - DRAWN - CHECKED: NOTES
A: 12.09.2023 - CN - CS: Drawing Created.
B: 28.09.2023 - CS: Updated.
C: 07.12.2023 - CN - CS: Views updated following design development.
D: 19.03.2024 - CN - CS: Views updated following design development.

PROJECT

Darran Road Care and Extra Care, Mountain Ash

SCALE

1:39.58@A1

CLIENT

Linc Cymru & RCT

DATE

September 2023

DRAWING TITLE

North Ariel View

DRAWING NO.

6904-F-0800

REV

D

Gloucester | London | Cardiff
Registered Office: Matthews Warehouse, High Orchard Street,
Gloucester Quays, GL2 5QY (01452) 424234

